Villa Ramona

Region: SPAIN
Sleeps: 16 **Bedrooms:** 8 **Bathrooms:** 8



Overview

Specifically designed to enhance your holiday experience in Marbella's golf district, this exceptionally stylish contemporary property offers superb entertainment and spa facilities for up to 16 guests surrounded by world-class Golf courses and far-reaching sea views.

Description

Benahavis: This stunning, contemporary property that epitomizes luxury living in Marbella's golf district features a spa, infinity pool, sea views and direct golf course access.

A luxurious 5-star retreat nestled amidst the breathtaking scenery of Los Flamingos, situated in the esteemed Costa del Sol Golf Valley, between Estepona and Marbella. This villa showcases unrivalled opulence, expertly designed to surpass the expectations of discerning guests. Every aspect exudes exceptional quality and elegance. Featuring eight lavish bedrooms this modern sanctuary provides a seamless blend of luxury and relaxation. Experience a tranquil getaway mere moments from the lively city of Marbella and the unspoilt beaches of Puerto Bans, all while admiring stunning vistas of the Mediterranean Sea, majestic mountains and scenic golf courses.

Built on a hillside over 4 levels, this
substantial property comprises a main villa, one independent apartment and an independent studio for a total of 8, individually appointed ensuite
bedrooms. All bedrooms include robes, pool towels, slippers, safe box and nespresso machines. To entertain your party, the villa offers a
Multimedia room with bar and state-of-the-art equipment including Sonos sound system, cinema area, a
table football and an arcade game machine. In terms of spa
facilities the villa has a sauna, a gym, an outdoor infinity pool with
jacuzzi, water feature and sun loungers with parasols on a large decked terrace with panoramic views. For golf enthusiasts the villa offers direct access to the nearby golf course.

Villa Ramona

Region: SPAIN
Sleeps: 16 **Bedrooms:** 8 **Bathrooms:** 8

Layout

ACCOMMODATION
(The property has an internal lift)
Ground Floor
Large lounge area with sofas, television, feature fireplace and doors to furnished sun terrace
Dining area with feature fireplace and doors to alfresco dining terrace with gas barbecue
Modern fully equipped kitchen with doors to breakfast terrace
Office
Guest W. C.

First Floor
Bedroom 1: Master suite with double bed, seating area, dressing room, ensuite bathroom with freestanding jacuzzi bath with views & walk in shower and doors to furnished terrace
Bedroom 2: Double/Twin beds, walk in wardrobe and ensuite shower room
Bedroom 3: Double/Twin beds and ensuite shower room

Lower Ground Floor 1
Recreation room with bar, large television, seating, games arcade and table football
Gym room with weights, cardio equipment and doors to patio
Sauna
Shower room
Laundry room
Bedroom 4: Double/ Twin beds, ensuite shower room and doors to patio
Bedroom 5: Double/ Twin beds, ensuite shower room and doors to patio

More Info

Features

- Aircon
- WiFi Internet
- Golf Course Nearby
- Wellness/Gym facilities
- Private Pool

Villa Ramona

Region: SPAIN
Sleeps: 16 **Bedrooms:** 8 **Bathrooms:** 8

Lower Ground Floor 2
Bedroom 6: Studio with double bed, ensuite shower room and kitchenette
Bedroom 7 & 8: Apartment with lounge area with doors to terrace, dining area, kitchen and 2 bedrooms each with double/twin beds, ensuite shower room and
doors to terrace

OUTSIDE
Private, L-shaped, infinity 100 sqm swimming pool with Roman steps, Jacuzzi area and sunbathing terrace

Alfresco dining terraces
Gas barbecue
Lounge terraces
Landscaped gardens with water features

Parking for 7 cars and for 4 golf buggies
Please take care with children (water feature, infinity pool)

Villa Ramona

Region: SPAIN
Sleeps: 16 **Bedrooms:** 8 **Bathrooms:** 8

Location

Villa Ramona

Region: SPAIN
Sleeps: 16 **Bedrooms:** 8 **Bathrooms:** 8

Photos










Villa Ramona

Region: SPAIN
Sleeps: 16 **Bedrooms:** 8 **Bathrooms:** 8










Villa Ramona

Region: SPAIN
Sleeps: 16 **Bedrooms:** 8 **Bathrooms:** 8










Villa Ramona

Region: SPAIN
Sleeps: 16 **Bedrooms:** 8 **Bathrooms:** 8










Villa Ramona

Region: SPAIN
Sleeps: 16 **Bedrooms:** 8 **Bathrooms:** 8










Villa Ramona

Region: SPAIN
Sleeps: 16 **Bedrooms:** 8 **Bathrooms:** 8










Villa Ramona

Region: SPAIN
Sleeps: 16 **Bedrooms:** 8 **Bathrooms:** 8




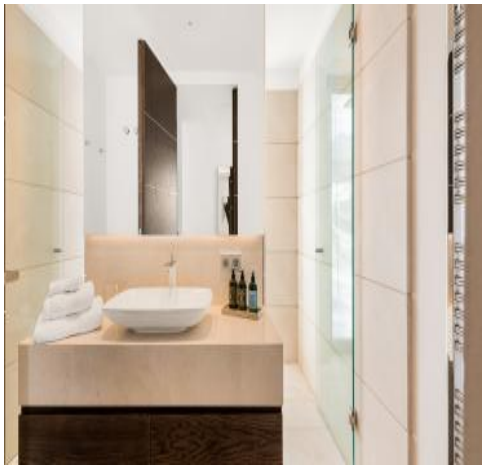





Villa Ramona

Region: SPAIN
Sleeps: 16 **Bedrooms:** 8 **Bathrooms:** 8







