Villa Maria

Region: PORTUGAL
Sleeps: 8 **Bedrooms:** 4 **Bathrooms:** 4



Overview

Located in Dunas Douradas between the resorts of Quinta do Lago and Vale do Lobo sits this attractive 4-bedroom family villa with heatable pool, just 15 minutes' walk from Maria's beach.

Description

Dunas Douradas: Unwind in the privacy of this beautifully designed villa with heatable pool surrounded by manicured gardens, just a 15-minute walk from Maria's fine sandy beach!

Located in the popular coastal resort of Dunas Douradas and designed with an open-plan layout this property offers a bright and inviting holiday home. Villa Maria has four ground floor ensuite bedrooms, bright living areas, a good size swimming pool surrounded by a lovely garden and an al fresco dining area with gas BBQ - ideal for long leisurely lunches and laid-back afternoons. On the rooftop terrace guests will find the perfect spot to relax and enjoy a cocktail as the sun sets.

Villa Maria

Region: PORTUGAL
Sleeps: 8 **Bedrooms:** 4 **Bathrooms:** 4

Layout

ACCOMMODATION
Ground Floor
Open plan living/ dining/ fully equipped kitchen, washing machine, door to patio and al fresco dining area
Guest W. C.
Bedroom 1: Double bed, TV and ensuite shower room
Bedroom 2: Double bed, TV and ensuite bathroom
Bedroom 3: Double bed, TV, ensuite bathroom and doors to patio
Bedroom 4: Twin beds, TV, ensuite shower room and doors to patio

First Floor
The bedroom suite on the first floor of the property is not for guest use and remains locked
Roof top patio access

OUTSIDE
Private heatable swimming pool (Roman steps) and sunbathing terrace with sun loungers and parasols
Patio with alfresco dining facilities and gas BBQ
Rooftop patio with outdoor furniture
Manicured garden (astro turf lawn area)

More Info

Features

- Private Pool

Villa Maria

Region: PORTUGAL
Sleeps: 8 **Bedrooms:** 4 **Bathrooms:** 4

Location

LOCAL AREA
Faro airport: 22 km
Beach: 1. 2 km
Golf course: 3 km
The Campus sports complex: 5. 7 km

Villa Maria

Region: PORTUGAL
Sleeps: 8 **Bedrooms:** 4 **Bathrooms:** 4

Photos










Villa Maria

Region: PORTUGAL
Sleeps: 8 **Bedrooms:** 4 **Bathrooms:** 4










Villa Maria

Region: PORTUGAL
Sleeps: 8 **Bedrooms:** 4 **Bathrooms:** 4

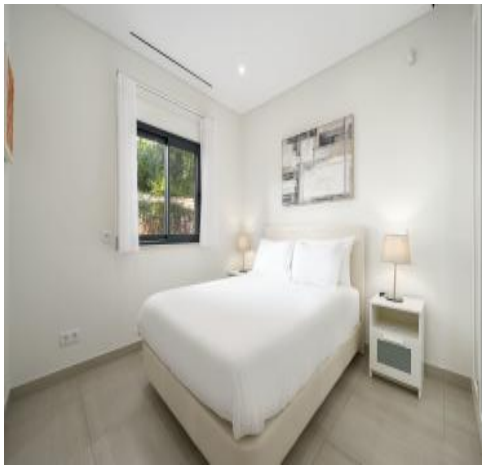





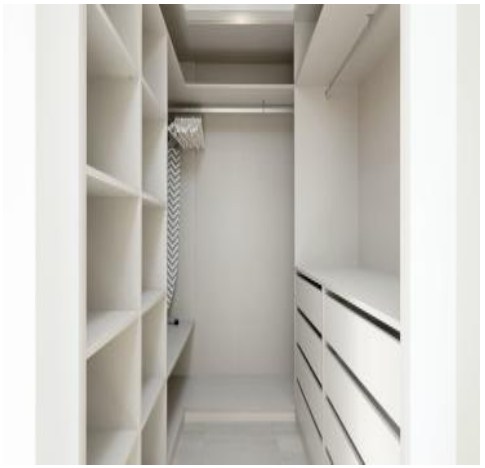


Villa Maria

Region: PORTUGAL
Sleeps: 8 **Bedrooms:** 4 **Bathrooms:** 4





