Villa Billie

Region: PORTUGAL
Sleeps: 12 **Bedrooms:** 6 **Bathrooms:** 6



Overview

Fantastic villa with great entertainment facilities on offer including a private gym, four hole putting green, pool table, cinema room, table tennis, jacuzzi and private heatable pool, all just 1. 5 km from the lake and beach in
Quinta do Lago.

Description

Quinta do Lago: Great entertainment facilities on offer including a private gym, four hole putting green, pool table, cinema room, jacuzzi and table tennis, all just 1. 5 km from the lake and beach.

Boasting six luxurious and well-appointed bedrooms across three
floors, each with their own ensuite bathroom or shower room. The three first floor bedrooms all have
access to a shared terrace with views across the attractive and manicured grounds. The villa has absolutely been designed with relaxation
and entertainment in mind and the extensive leisure facilities including a
private gym, cinema room and games area with pool table will delight families
and groups of friends alike.

Located in the heart of Quinta do Lago, just 950m from the
clubhouse of the San Lorenzo golf course, within easy reach of all local attractions and amenities. The restaurants and water
sports at the lake and the boardwalk that takes you across to the beach is just
a 20 minute walk or less than a five minute drive away. The boutique mall at Quinta Shopping and the
Campus Sports Complex are both nearby being less than a 10 minute drive from
the villa. With its exceptional entertainment facilities and its great location,
Villa Billie, is an ideal option for a beach or golfing holiday in Quinta do
Lago.

Villa Billie

Region: PORTUGAL
Sleeps: 12 **Bedrooms:** 6 **Bathrooms:** 6

Layout

ACCOMMODATION
Ground Floor
Grand entrance hall with double staircase
Lounge with sofas, fireplace and doors to pool terrace
TV Snug with large sofa and smart TV
Fully equipped kitchen and dining area with breakfast bar, dining table and doors to outdoor dining terrace and pool area
Utility room with washing machine, dryer and iron & ironing board
Guest W. C.
Bedroom 1: Double / Twin beds and ensuite shower room
Bedroom 2: Double bed and ensuite shower room

First Floor
Bedroom 3: Double bed, ensuite shower room and doors to shared balcony
Bedroom 4: Double bed, ensuite bathroom with bath & walk-in shower and doors to shared balcony
Bedroom 5: Double bed, ensuite shower room and doors to shared balcony

Lower Ground Floor
Cinema room with 6 deep leather chairs, large projection screen, a bar with drinks fridge and seating area
Fully-equipped gym with air- conditioning, TV, free weights, multi-gym machine, rowing machine, exercise bike and cross trainer
Games room with sofa, smart TV, pool table and darts board
Bedroom 6: Twin beds and ensuite shower room

More Info

Features

- Private Pool

Villa Billie

Region: PORTUGAL
Sleeps: 12 **Bedrooms:** 6 **Bathrooms:** 6

OUTSIDE
Private heatable swimming pool (12m x 5m, Roman Steps, no pool cover)
Heated jacuzzi
Outdoor dining terrace and summer kitchen with sink and gas barbecue
Shaded lounge area
Table tennis
Putting green with bunker
Large garden with lawn areas, trees, shrubs and a wooden pergola with further seating
Pond and stream running through centre of garden (care required with children please)

Villa Billie

Region: PORTUGAL
Sleeps: 12 **Bedrooms:** 6 **Bathrooms:** 6

Location

Villa Billie

Region: PORTUGAL
Sleeps: 12 **Bedrooms:** 6 **Bathrooms:** 6

Photos










Villa Billie

Region: PORTUGAL
Sleeps: 12 **Bedrooms:** 6 **Bathrooms:** 6










Villa Billie

Region: PORTUGAL
Sleeps: 12 **Bedrooms:** 6 **Bathrooms:** 6










Villa Billie

Region: PORTUGAL
Sleeps: 12 **Bedrooms:** 6 **Bathrooms:** 6


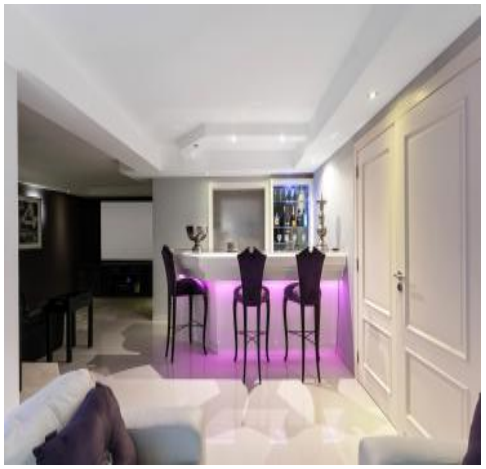







Villa Billie

Region: PORTUGAL
Sleeps: 12 **Bedrooms:** 6 **Bathrooms:** 6





