Villa Delta

Region: PORTUGAL
Sleeps: 10 **Bedrooms:** 5 **Bathrooms:** 5



Overview

Impressive property located in the corner of a quiet cul-de-sacwith frontline views of the Vale do Lobo golf course and just a few minutes walk from the beach.

Description

Vale do Lobo: Impressive property with frontline views of the Vale do Lobo golf course and just a few minutes walk from the beach. Extra bedroom with bunk beds available for children.

With
five ensuite bedrooms, two comfortable sitting rooms and a stylish and sleek kitchen with bi-fold doors that open to the poolside dining area, as well as spacious outdoor terraces, a table tennis table and a heatable swimming pool, this property is a contemporary retreat for family and friends on holiday in Vale do Lobo. The bedrooms are split between the
ground floor and first floor and conveniently offer a mix of doubles and twins as well as an additional bedroom with a cot and bunk bed that provides further flexibility for those travelling with children.

This area of the Algarve offers an
unparalleled golfing experience, with meticulously manicured fairways, challenging holes and breathtaking views.
Villa Delta commands attractive views of the Vale do Lobo course and is just 800m from the clubhouse. The area
is not just for golf lovers however and the resort offers a variety of activities including water sports, tennis, padel, day trips, shopping and restaurants and bars. The beach and the
waterfront dining at the Praa are within walking distance of this comfortable, spacious and stylish property.

Villa Delta

Region: PORTUGAL
Sleeps: 10 **Bedrooms:** 5 **Bathrooms:** 5

Layout

ACCOMMODATION
Ground Floor
Open-plan fully equipped kitchen and dining room with bifold doors to barbecue dining terrace
Utility room with washing machine and dryer
Sitting room with sofas, fireplace and doors to terrace
Lounge with TV and doors to terrace
Guest W. C.
Study / Childrens bedroom with bunk beds, cot and a desk
Bedroom 1: Twin beds, ensuite shower room and doors to garden
Bedroom 2: Twin beds, ensuite shower room and doors to garden
Bedroom 3: Double / Twin beds, ensuite bathroom and doors to terrace

First Floor
Landing with seating and doors to first floor terrace with outdoor seating and sunbeds
Bedroom 4: Master suite with double bed, dressing area, ensuite bathroom with bath & separate shower and doors to terrace
Bedroom 5: Double bed, ensuite shower room and doors to terrace

OUTSIDE
Private swimming pool with sun loungers
Alfresco dining terrace with barbecue and food preparation area
Outdoor lounge furniture
Table tennis table
Parking for 3 cars

More Info

Features

- Private Pool

Villa Delta

Region: PORTUGAL
Sleeps: 10 **Bedrooms:** 5 **Bathrooms:** 5

Location

Villa Delta

Region: PORTUGAL
Sleeps: 10 **Bedrooms:** 5 **Bathrooms:** 5

Photos










Villa Delta

Region: PORTUGAL
Sleeps: 10 **Bedrooms:** 5 **Bathrooms:** 5










Villa Delta

Region: PORTUGAL
Sleeps: 10 **Bedrooms:** 5 **Bathrooms:** 5



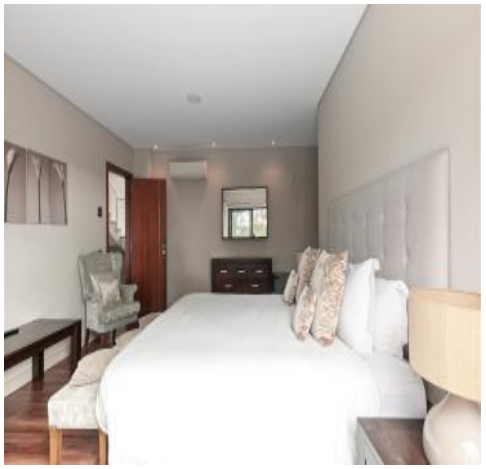






Villa Delta

Region: PORTUGAL
Sleeps: 10 **Bedrooms:** 5 **Bathrooms:** 5










Villa Delta

Region: PORTUGAL
Sleeps: 10 **Bedrooms:** 5 **Bathrooms:** 5





